

This is a "PROVISIONAL BUILDING PLAN" approved only for the purpose of inviting objections from the general public.

*(Signatures)*  
 Member Secretary  
 Director  
 Chairman

From After Bessi AD(10) DOT(10) Member BPAC

*(Signatures)*  
 P.A.  
 J.P.

DLF49976

KEY PLAN

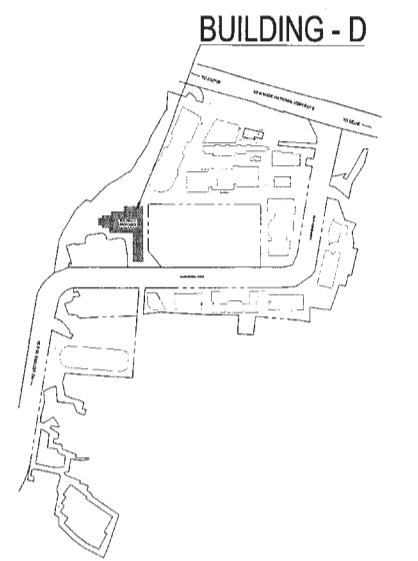

**Architect  
 Hafeez  
 Contractor**  
 29 Bunk Street, Conlay 401 023, 14066108

**RISIMIS**  
 ARCHITECTS

RSMS ARCHITECTS PVT. LTD.  
 69, Nara Niwas Bhawani Kunj  
 (Behind D2), Vasant Kunj,  
 New Delhi-110070.  
 Tel.: 011-26898616, 26898617  
 www.rsms-arch.com

Project:  
 PROPOSED BUILDING PLANS OF  
 BUILDING - B AND REVISED BUILDING PLANS  
 OF BUILDING - C, D, F, & F IN CYBER CITY  
 UNDER TRANSIT ORIENTED DEVELOPMENT  
 (TOD) POLICY FOR MIX LAND USED  
 COLONY (70% IT/ITES /+ 30% COMMERCIAL)  
 MEASURING 108.55922 ACRES IN SECTOR 24,  
 25 & 25-A, GURUGRAM MANESAR URBAN  
 COMPLEX BEING DEVELOPED BY  
 DLF CYBER CITY DEVELOPERS LIMITED

OWNER: DLF Cyber City Developers Ltd.  
 10th Floor DLF Gateway Tower,  
 DLF Cyber City, Gurugram, Haryana  
 Pin: 122002

DRAWING TITLE: --

AREA CALCULATION OF  
 GROUND FLOOR  
 BLOCK-D

REVISION	JOB NO. -	DRG NO. -	NORTH -
		BD-13	
	SCALE: - 1:200	DATE: -	
		01-04-2021	

FILE: - DEALT BY: - CHECKED BY: - APPROVED BY: -

ARCHITECT'S SEAL & SIGNATURE

OWNER'S SEAL & SIGNATURE

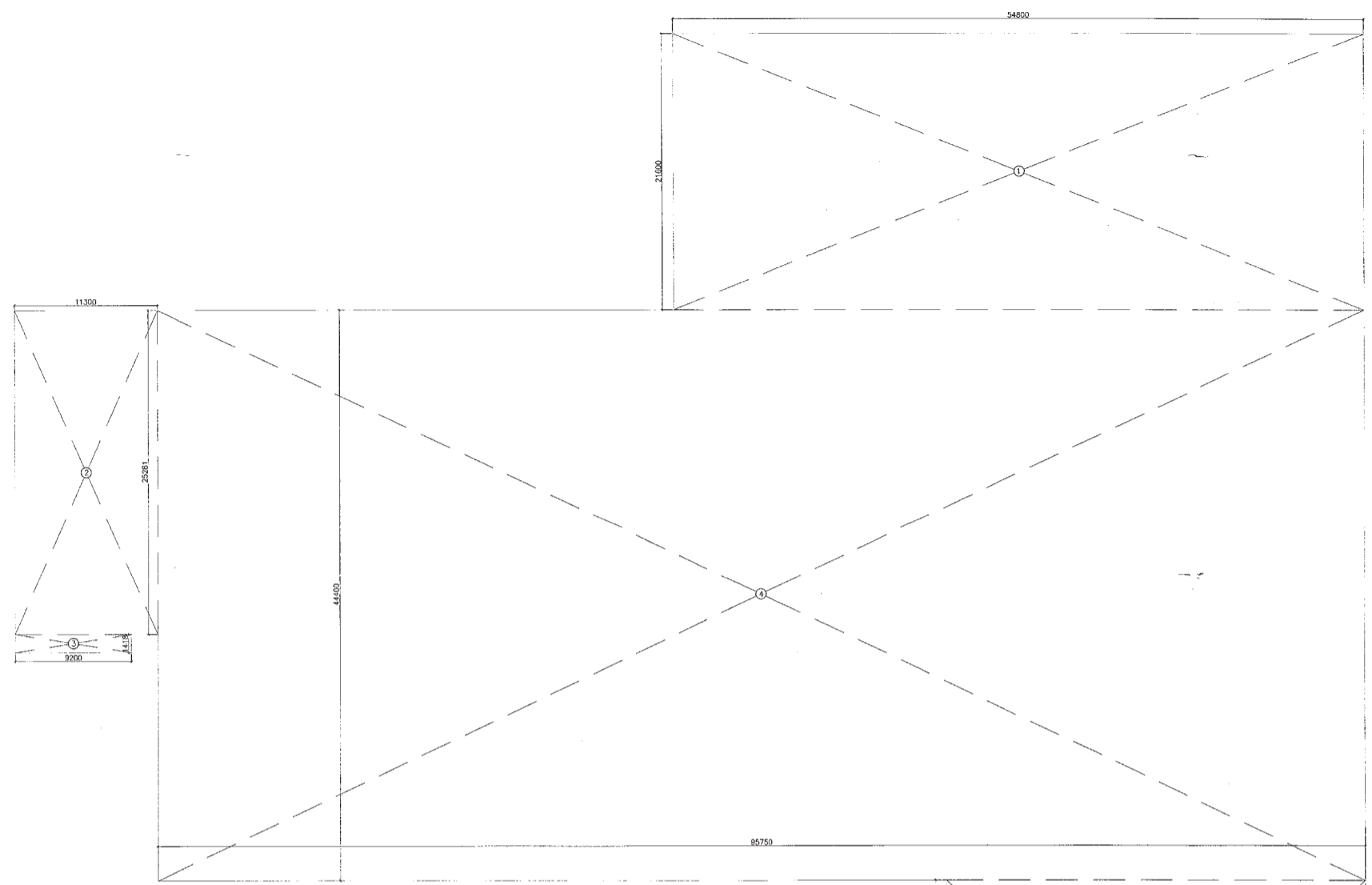

GROUND FLOOR  
 BLOCK-D

GROUND FLOOR AREA CALCULATION (TOWERS)				
TOWER	NO.	WIDTH	DEPTH	AREA (SQM)
1	1	54.600	21.600	1183.600
2	1	11.300	25.281	285.875
3	1	8.200	1.418	11.646
4	1	95.750	44.400	4251.200
5	1	38.200	34.500	1318.400
6	1	27.538	32.800	908.778
7	1	4.200	2.842	11.958
8	1	9.700	11.500	111.550
9	1	2.300	11.500	26.450
10	1	1.100	1.600	1.760
TOTAL FAR AREA OF GROUND FLOOR				7881.316

