

KEY PLAN



DLF45398

Architect
Hafeez Contractor
29 Bank Street, Bombay 400 023 Tel:2616320

RSMS ARCHITECTS

RSMS ARCHITECTS PVT. LTD.
69,Nora Niwas Bhawani Kunj
(Behind D2), Vasant Kunj,
New Delhi-110070.
Tel.:011-26898616,26898617
www.rsms-arch.com

Project:
PROPOSED BUILDING PLAN OF BUILDING - C, BUILDING -D, BUILDING -E AND BUILDING -F IN 94.57485 ACRES DLF CYBER CITY, SECTOR 24, 25 & 25A, GURGAON, HARYANA.

OWNER:
DLF DLF Cyber City Developers Ltd.
10th Floor DLF Gateway Tower,
DLF Cyber City,Gurgaon,Haryana
Pin:122002

DRAWING TITLE:--
BUILDING-C
TYPICAL 4th to 12th FLOOR PLAN
TERRACE, ROOF PLAN

| | | | |
|------------------------------|------------|--------------------------|---------------|
| REVISION | JOB NO.:- | DRG NO. | NORTH |
| | | BC-02 | N |
| SCALE:- | DATE:- | | |
| 1:200 | 16-05-2018 | | |
| FILE:- | DEALT BY:- | CHECKED BY:- | APPROVED BY:- |
| | | | |
| ARCHITECT'S SEAL & SIGNATURE | | OWNER'S SEAL & SIGNATURE | |

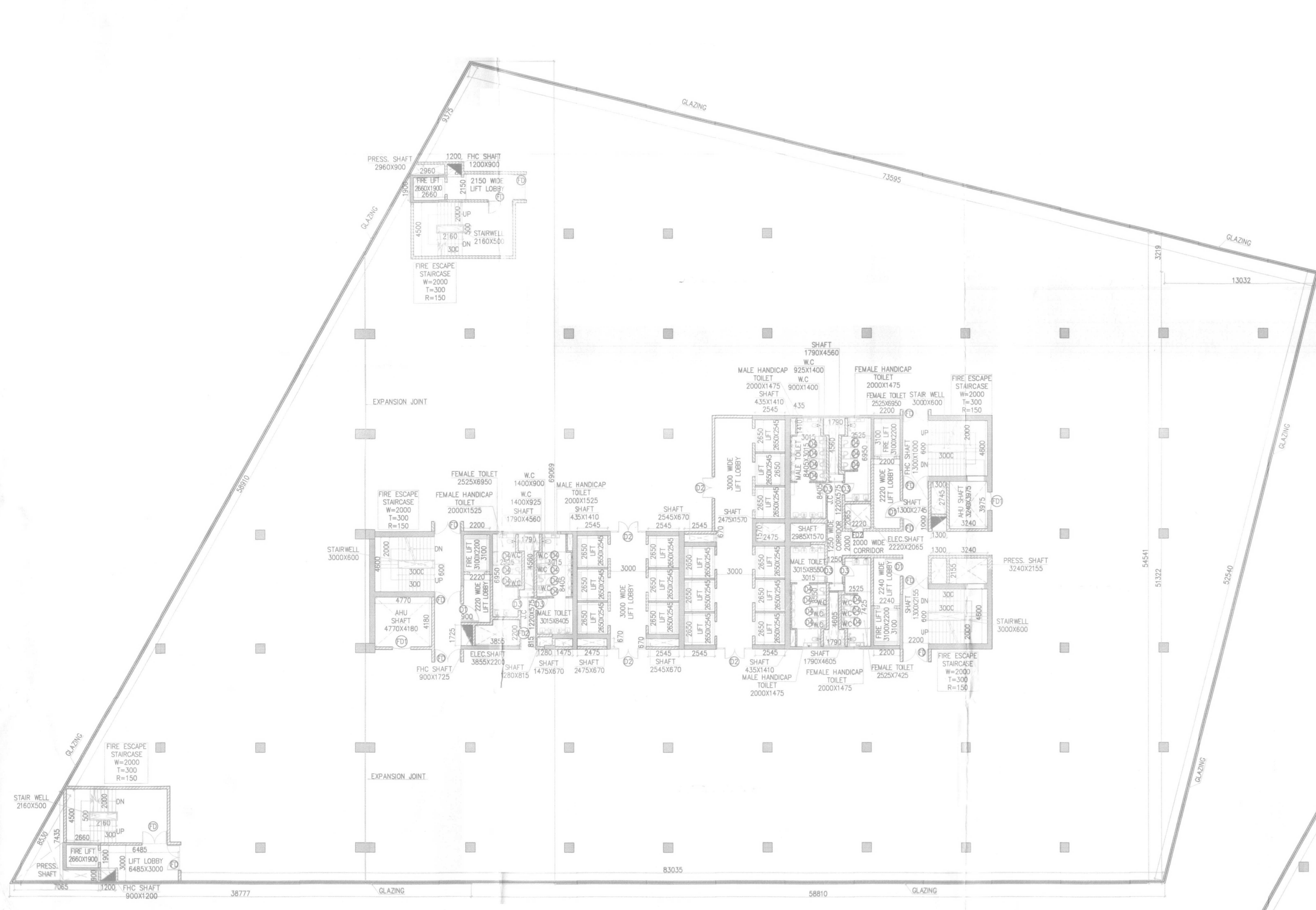
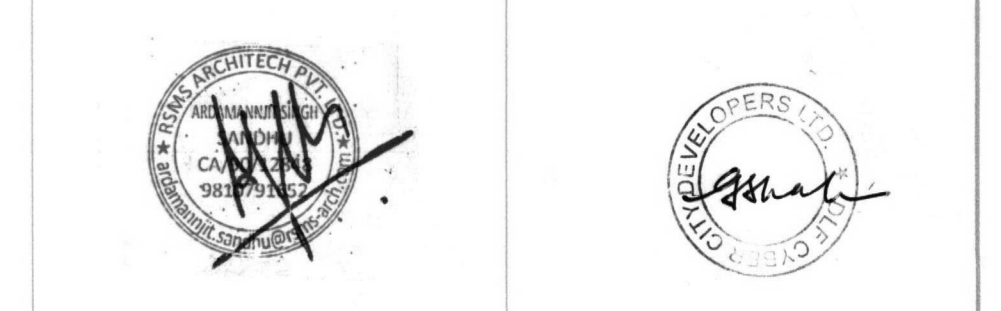

4TH,5TH,6TH,8TH,9TH,10TH & 12TH FLOOR PLAN BUILDING-C

| TYPICAL FLOOR | LEVEL | USE |
|---------------|--------|--------------|
| 4th | +13850 | COMMERCIAL-1 |
| 5th | +17850 | COMMERCIAL-2 |
| 6th | +22050 | COMMERCIAL-3 |
| 8th | +30450 | IT & ITES/ |
| 9th | +34850 | IT & ITES/ |
| 10th | +38850 | IT & ITES/ |
| 12th | +47250 | IT & ITES/ |

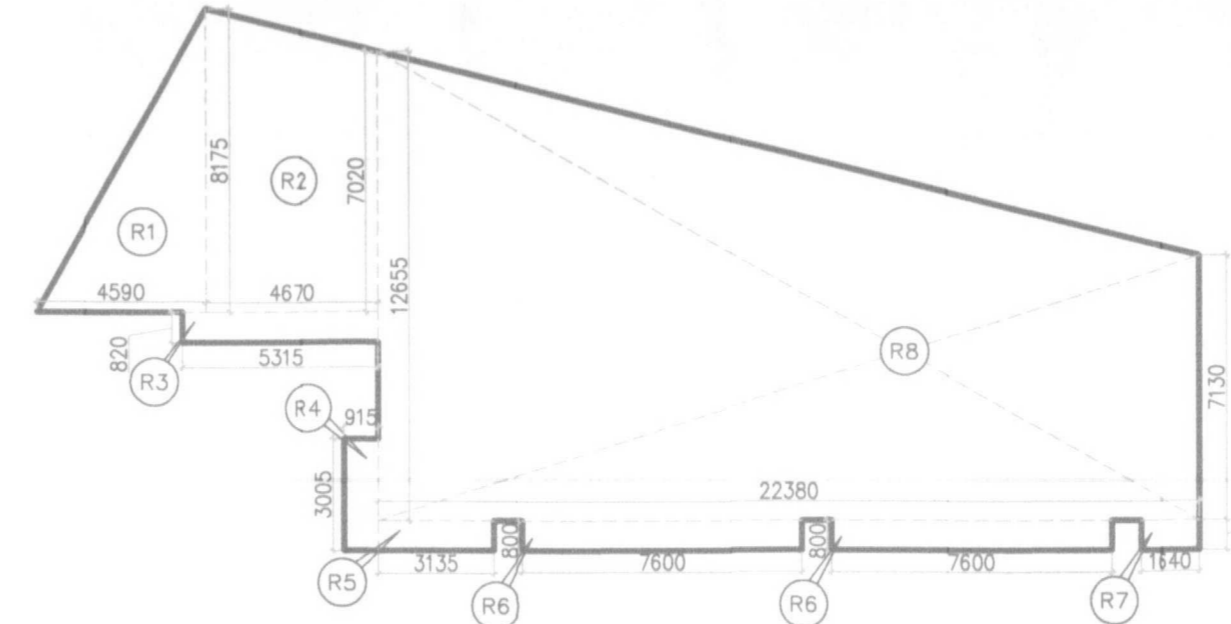

REFUGE AREA CALCULATION 7TH & 11TH FLOOR (BUILDING - C)

| GROSS AREA | | REFUGE AREA | |
|---------------------|---|----------------------------------|--------------|
| R1 | 0.3 X 4.900 X 8.175 = 9.784 SQM | AREA OF 7TH & 11TH FLOOR | 4575.090 |
| R2 | 0.3 X 8.175 X 7.000 X 4.670 = 35.451 SQM | AREA OF 8TH & 12TH FLOOR | 4884.352 |
| R3 | 1 X 5.915 X 0.800 = 4.732 SQM | TOTAL | 9459.442 SQM |
| R4 | 1 X 3.735 X 0.800 = 2.988 SQM | REQUIRED REFUGE AREA CALCULATION | 9459.442 SQM |
| R5 | 2 X 7.600 X 0.800 = 12.160 SQM | REQUIRED REFUGE AREA CALCULATION | 9459.442 SQM |
| R6 | 1 X 1.640 X 0.800 = 1.312 SQM | REQUIRED REFUGE AREA CALCULATION | 9459.442 SQM |
| R7 | 0.3 X 12.650 X 7.130 X 22.380 = 221.394 SQM | REQUIRED REFUGE AREA CALCULATION | 9459.442 SQM |
| TOTAL = 298.724 SQM | | REQUIRED REFUGE AREA CALCULATION | 9459.442 SQM |

LEGEND FOR PLUMBING--

| | |
|-----|--|
| 01. | 110 OD SOIL PIPE |
| 02. | 110 OD WASTE PIPE |
| 03. | 75 OD ANTI-SIPHONAGE PIPE |
| 04. | COLD WATER SUPPLY PIPE |
| 05. | FLUSHING WATER SUPPLY PIPE |
| 06. | 160 OD TERRACE RAIN WATER PIPE |
| 07. | DOMESTIC WATER SUPPLY TO SHW FROM WTP |
| 08. | FLUSHING WATER RIDER TO SHW FROM WTP |
| 09. | 110 OD BASEMENT & PODIUM DRAIN PIPE |
| 10. | FLOOR DRAIN |
| 11. | FLOOR TRAP |
| 12. | URINAL TRAP |
| 13. | FLOOR CLEAN OUT |
| 14. | SOIL PIPE |
| 15. | WASTE PIPE |
| 16. | FLUSHING WATER SUPPLY (GRAVITY SUPPLY) |
| 17. | DOMESTIC WATER SUPPLY (GRAVITY SUPPLY) |

DOOR WINDOW SCHEDULE

| | |
|----|-----------|
| D | 3000X2400 |
| D1 | 1800X2400 |
| D2 | 1800X2400 |
| D3 | 1800X2100 |
| D4 | 600X2100 |

FIRE DOOR SCHEDULE

| | | |
|-----|-----------|-----|
| FD | 2100X2400 | 2HR |
| FD1 | 1800X2400 | 2HR |
| FD2 | 1000X2400 | 2HR |

LEGEND

| | |
|----|-----------------|
| FC | TRAVEL DISTANCE |
| FD | FIRE DOOR |

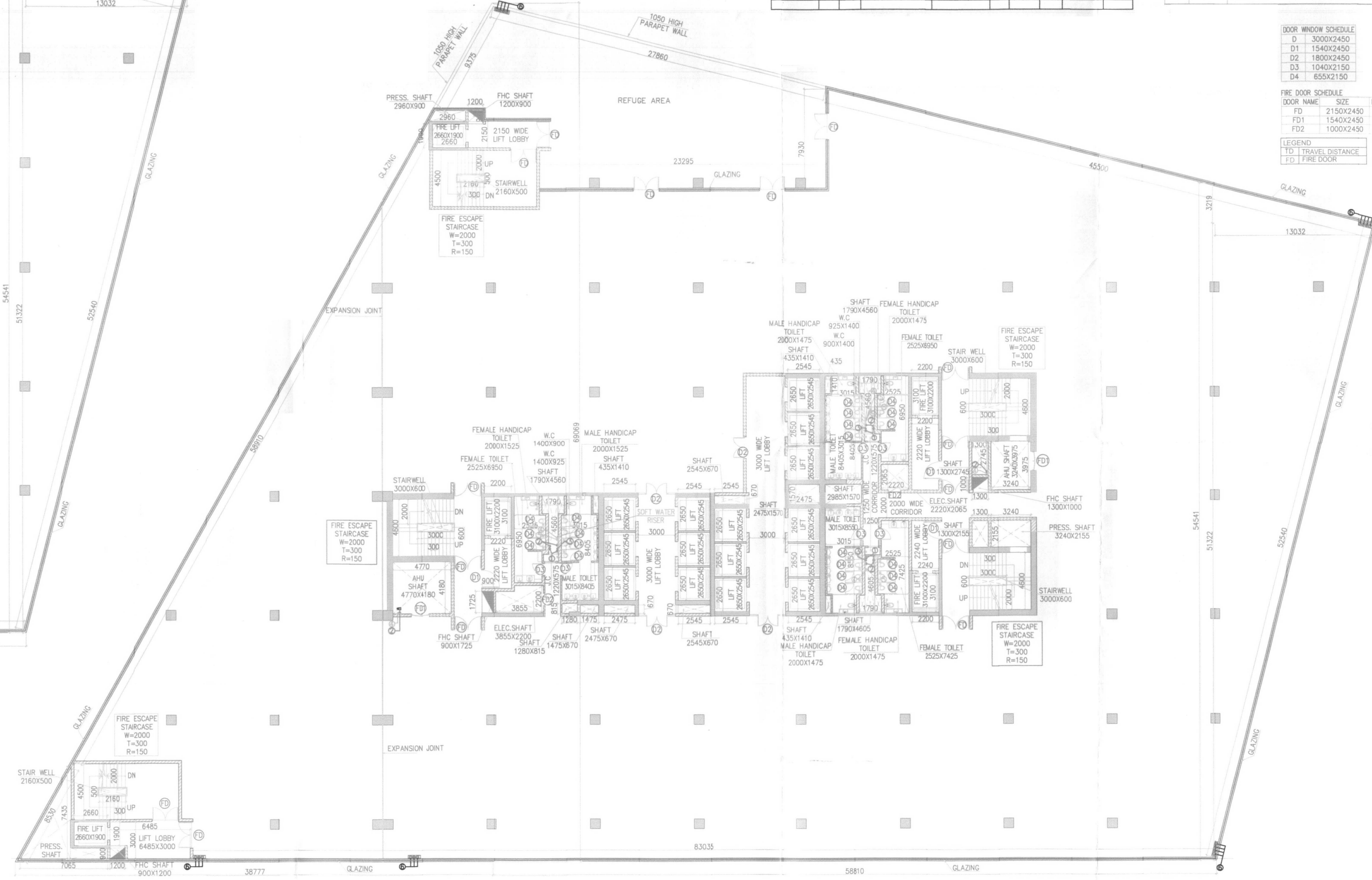

7TH & 11TH FLOOR PLAN BUILDING-C

| TYPICAL FLOOR | LEVEL | USE |
|---------------|--------|--------------|
| 7th | +26250 | COMMERCIAL-4 |
| 11th | +43050 | IT & ITES/ |

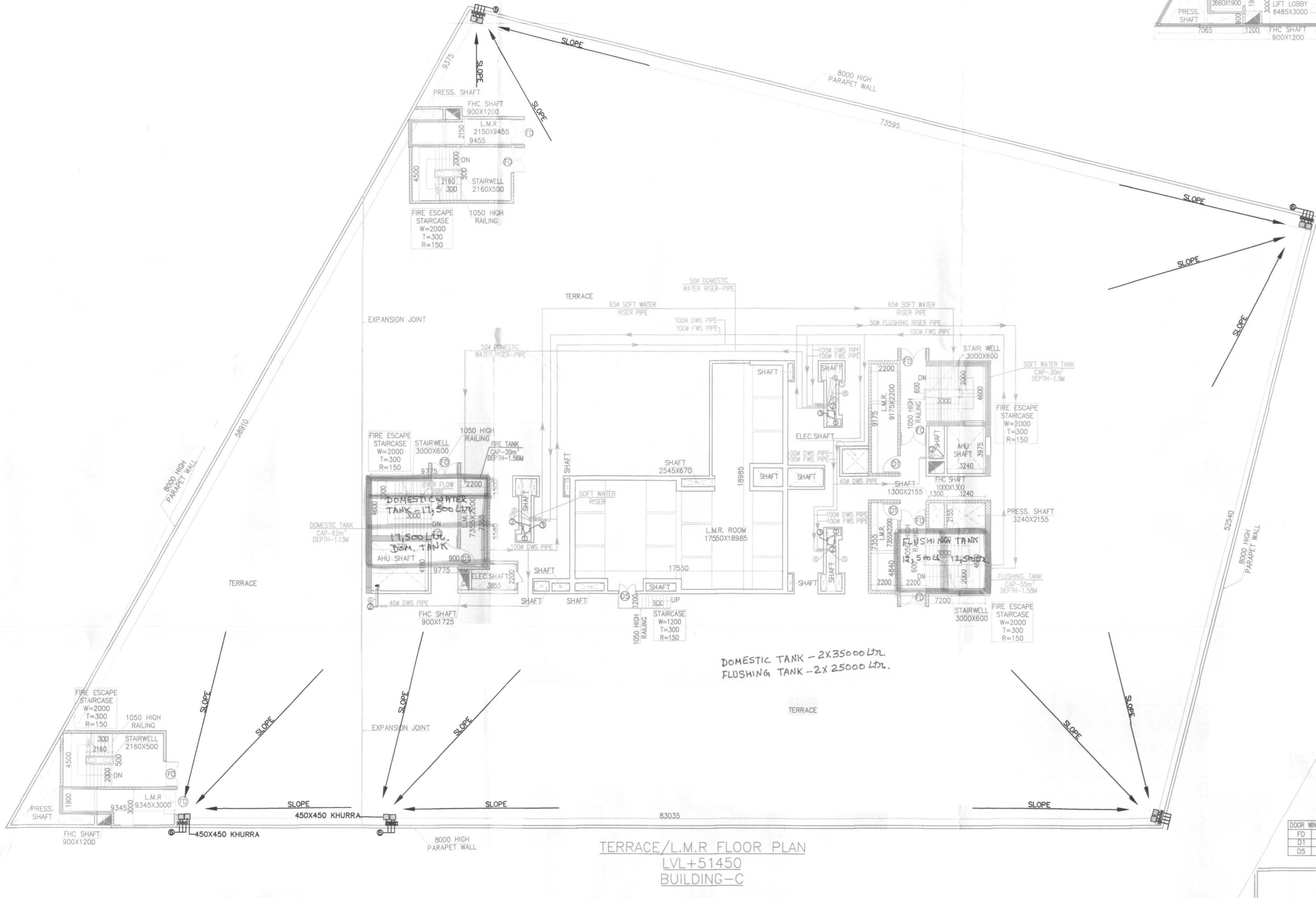

TERRACE/L.M.R. FLOOR PLAN LVL+51450 BUILDING-C

| DOOR WINDOW SCHEDULE | |
|----------------------|-----------|
| D | 2100X2400 |
| D1 | 1800X2400 |
| D2 | 1800X2100 |



MUMTY/L.M.R. TERRACE LVL+54450 BUILDING-C