

ELEVATION-A

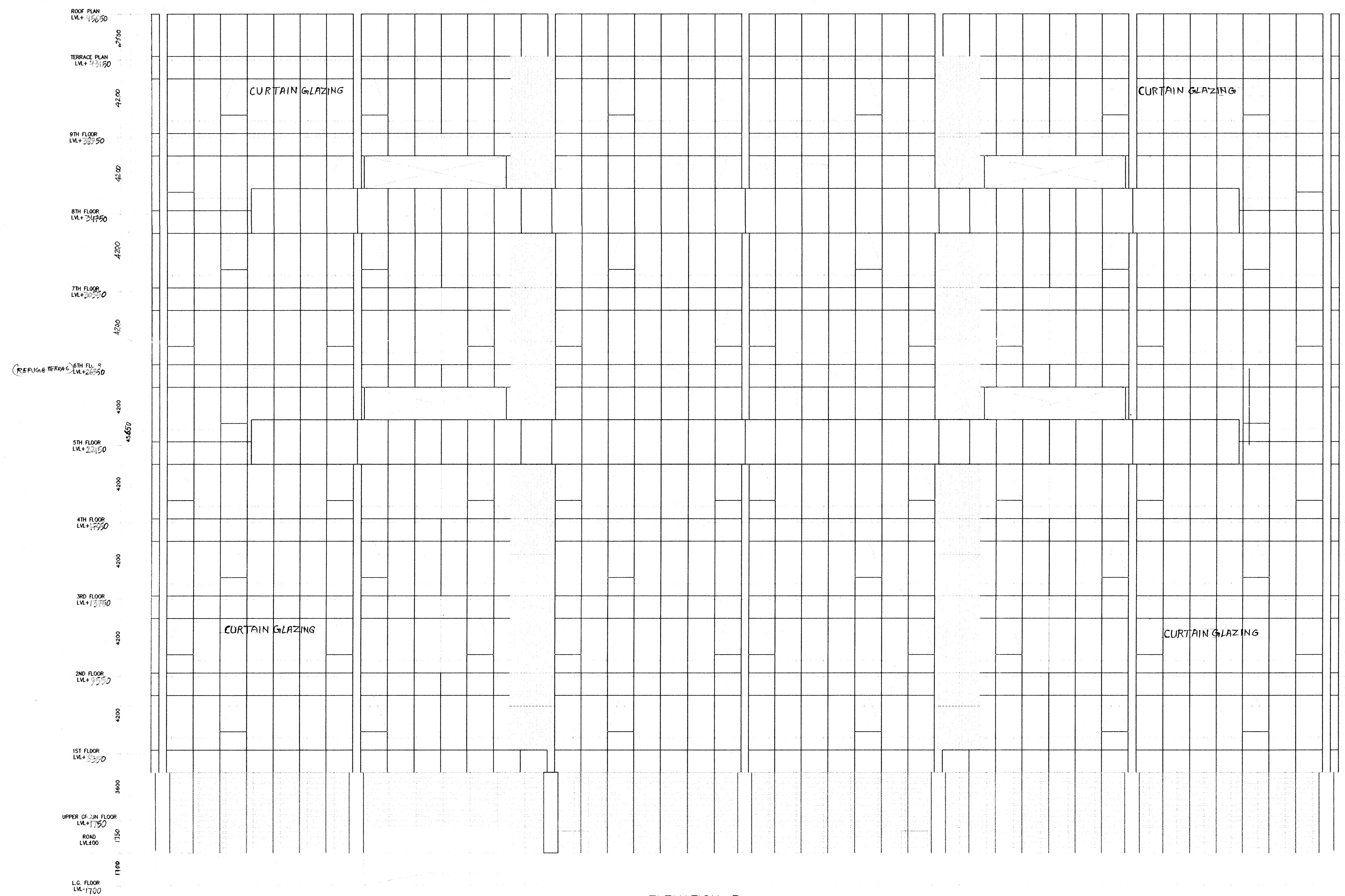

ELEVATION-B

DRG NO.

DLF48516

RISIMIS
ARCHITECTS

RSMS ARCHITECTS PVT. LTD.
69,Nora Niwas Bhawani Kunj
(Behind D2), Vasant Kunj,
New Delhi-110070.
Tel.: 011-26898616,26898617
www.rsms-arch.com

Project:
PROPOSED SUBMISSION OF UNDER TRANSIT
ORIENTED DEVELOPEMENT(TOD)POLICY FOR
COMMERCIAL SITE MEASURING 32.36 ACRES
FALLING IN RESIDENTIAL PLOTTED COLONY
NAMED DLF CITY,PHASE-I, II & III IN
SECTOR-24, 25 & 25A
GURUGRAM-MANESAR URBAN COMPLEX
BEING DEVELOPED BY DLF LIMITED.

OWNER: **DLF CITY CENTRE LTD.**
(THE SHOPPING MALL COMPLEX, ARJUN MARG,
DLF CITY,PHASE-I,GURGAON - 122002, HARYANA.)

DRAWING TITLE: -
ELEVATION-A & B
Deputy Director (Building-02)
City Development
Member S.P.C.

REVISION JOB NO: - DRG NO. B2-11
SCALE: - 1:100 DATE: - 22-08-2019

FILE: - DEALT BY: - CHECKED BY: - APPROVED BY: -

ARCHITECT'S SEAL & SIGNATURE OWNER'S SEAL & SIGNATURE

