

SECTION-C

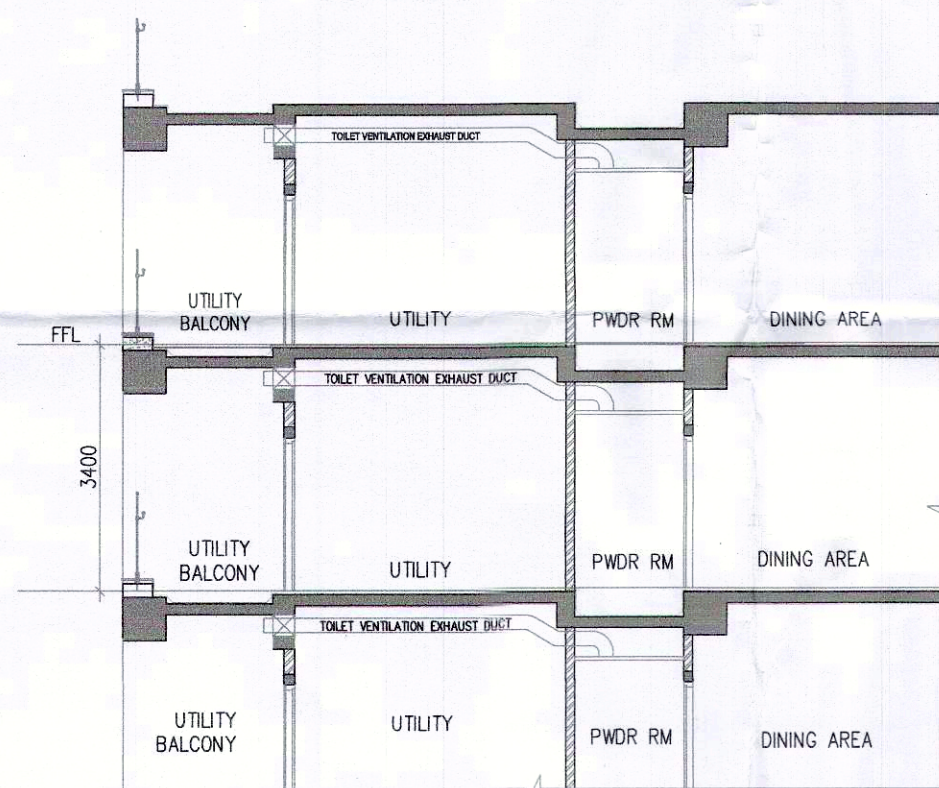

SECTION-1

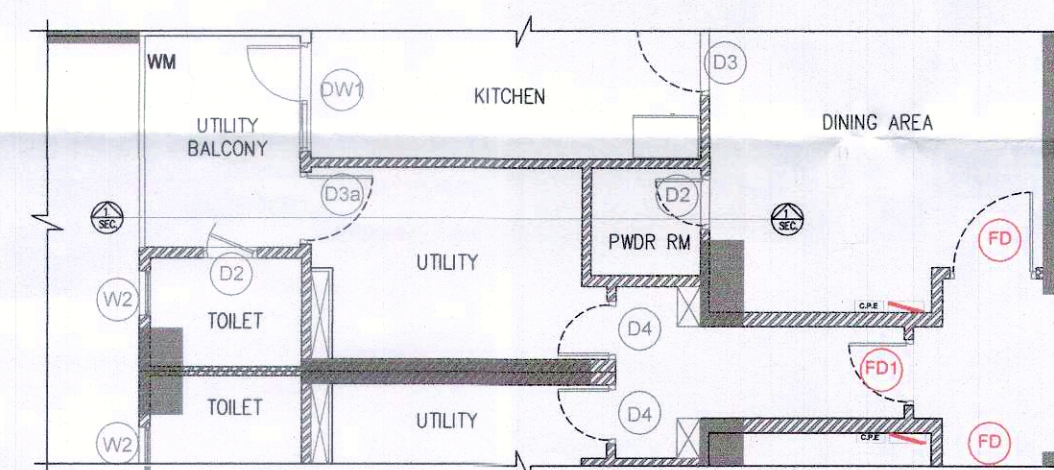

PART PLAN OF TYPICAL FLOOR

Udheene
DTP (HQ) S.T.P. (HQ) S.T.P. (G) C.T.P. (HQ)
Member Secretary Member Chairman
B.P.A.C. B.P.A.C. B.P.A.C.

Consultant
Architect

ATP(HQ)

Ram Aytar Bassi
JD(HQ)

JD. PA A.T.P.

SANCTIONED
TO BE READ WITH THIS OFFICE
MEMO NO.: 42259
DATED: 13-12-2023

Note :-

1. BUILDING WILL BE DESIGNED (STRUCTURES)
AS PER RELEVANT IS CODES FOR EARTH QUAKE
RESISTANCE.

PROJECT

PROPOSED BUILDING PLAN OF RESIDENTIAL COLONY
UNDER NEW INTEGRATED LICENSING POLICY (NILP)
DATED 11.05.2022 ON LAND MEASURING 116.29625
ACRES (LICENCE NO. 219 OF 2023 DATED 25-10-23.)
(AN AREA MEASURING 103.05625 ACRES MIGRATION
FROM LICENCE NO. 27 OF 2012 DATED 02.04.2012
AND 13.24 ACRES AS FRESH AS FRESH APPLIED AREA)
IN SECTOR -76 & 77, GURUGRAM MANESAR URBAN
COMPLEX BEING DEVELOPED BY DLF LTD. IN
COLLABORATION WITH LAND OWNERS AND
IT'S ASSOCIATE COMPANIES

DESIGN ARCHITECTS

Arcop Associates Pvt. Ltd.,
Plot No.-368, Institutional Area,
Sector-32, Gurgaon,
Haryana-122001.

ASSOCIATE ARCHITECTS

R | S | M | S
ARCHITECTS

RSMS ARCHITECTS PVT. LTD.
69, Nora Niwas Bhawani Kunj
(Behind D2), Vasant Kunj,
New Delhi-110070.
Tel.: 011-26898616, 26898617
www.rsms-arch.com

ARCHITECT'S SEAL
& SIGNATURE

[Signature]

OWNER'S SEAL
& SIGNATURE

For DLF Limited
Akanksh
Authorised Signatory

SEP.-2023

Scale : 1:100

Drawing Title :-

TYPICAL REFUGE SECTION-C
(TOWER-A,B,C,E & G) &
TYPICAL TOILET VENTILATION
PART PLAN & SECTION-1

Drawing No:-

RT-01