

Note :-

1. BUILDING WILL BE DESIGNED (STRUCTURES) AS PER RELEVANT IS CODES FOR EARTH QUAKE RESISTANCE.


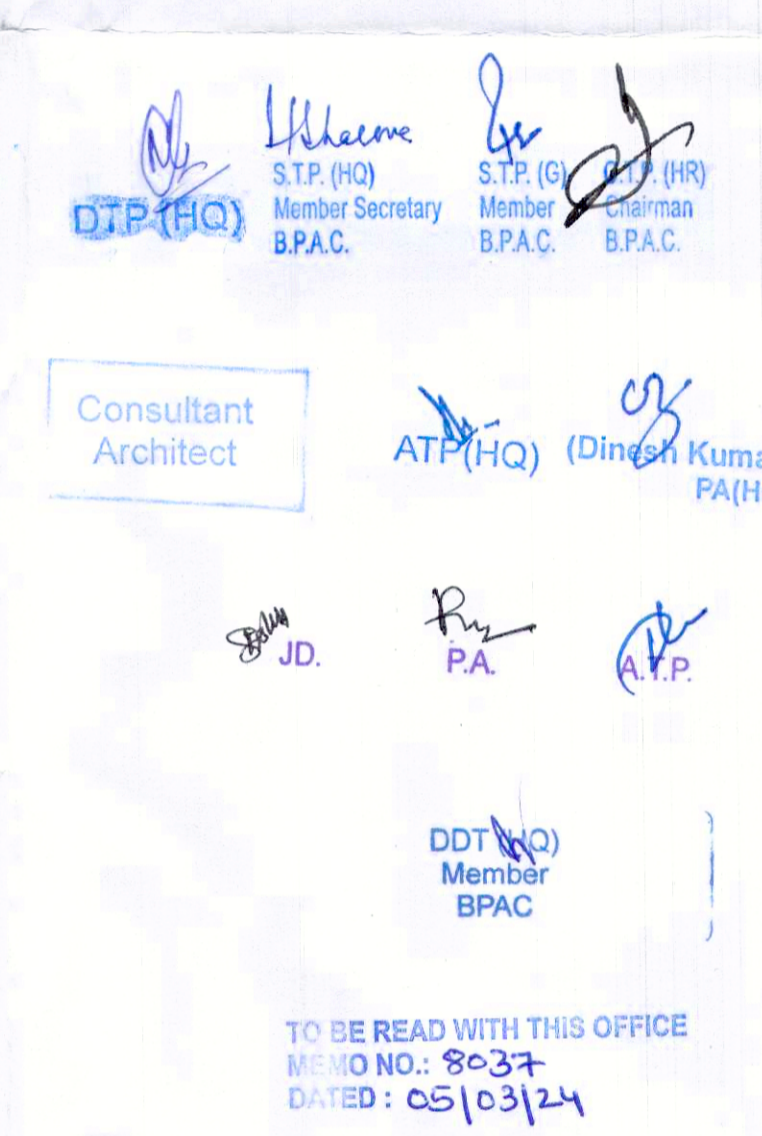

ELEVATION - C
TOWER-B, C & E

 Consultant Architect
 ATP (HQ) Director (Kumar PA/HQ)
 DOT (HQ) Member BPAC
 TO BE READ WITH THIS OFFICE
 NO. 10, 90-37
 DATED: 02/03/24

PROJECT
 PROPOSED BUILDING PLAN OF RESIDENTIAL COLONY UNDER NEW INTEGRATED LICENSING POLICY (NILP) DATED 11.05.2022 ON LAND MEASURING 116.29625 ACRES (LICENCE NO. 219 OF 2023 DATED 25-10-23) (AN AREA MEASURING 103.05625 ACRES MIGRATION FROM LICENCE NO. 27 OF 2012 DATED 02.04.2012 AND 13.24 ACRES AS FRESH AS FRESH APPLIED AREA) IN SECTOR -76 & 77, GURUGRAM MANESAR URBAN COMPLEX BEING DEVELOPED BY DLF LTD. IN COLLABORATION WITH LAND OWNERS AND IT'S ASSOCIATE COMPANIES

ARCHITECTS

 RSMS ARCHITECTS PVT. LTD.
 69, Nora Niwas Bhawani Kunj
 (Behind D2), Vasant Kunj,
 New Delhi-110070.
 Tel.: 011-26898616, 26898617
 www.rsms-arch.com

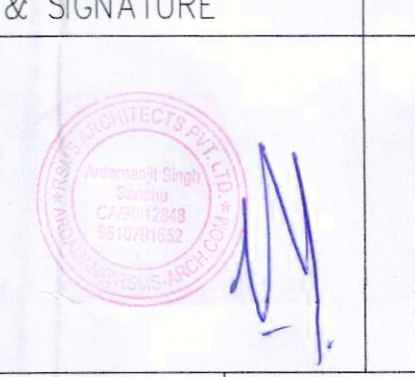
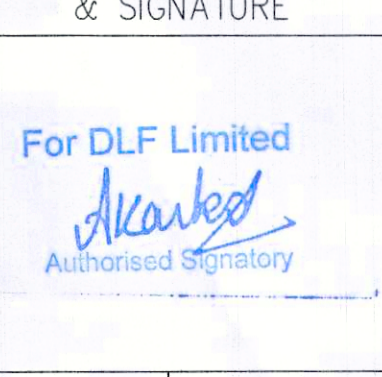
ARCHITECT'S SEAL & SIGNATURE	OWNER'S SEAL & SIGNATURE
	
JAN.-2024	Scale : 1:100
Drawing Title:-	Drawing No:-
ELEVATION - C (TOWER-B, C & E)	TA-23
	PHASE -VI