

ALL PROFESSIONAL BUILDING PLANS  
 MUST BE APPROVED BY THE  
 ARCHITECTURE & PLANNING  
 DEPARTMENT  
 GOVERNMENT OF PUNJAB  
 ARCHITECTS REGISTRATION  
 BOARD  
 PUNJAB  
 INDIA  
 PROJECT NO. 1199  
 DATE 25-04-2022  
 APPROVED BY: ARCHITECTS REGISTRATION BOARD, PUNJAB  
 PROJECT NO. 1199

KEY PLAN

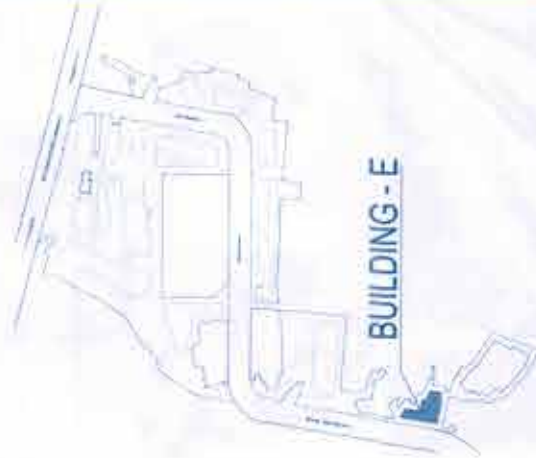

Architect  
 Hafeez Contractor

RISIMIS  
 ARCHITECTS

RSMS ARCHITECTS, PVT. LTD.  
 69, Noida - Noida, Ghaziabad, Noida  
 Behind D2, Vasant Kurla  
 New Delhi - 110070  
 Tel: 011-26899616/26899617  
 www.rsms-arch.com

APPROVED BUILDING PLANS OF BUILDING-B,  
 C, D, E, & F IN CYBER CITY UNDER TRANS-  
 ORIENTED DEVELOPMENT (TOD) POLICY FOR  
 MIXED USE COLONY/COMPLEX AT 40%  
 COMMERCIAL RESIDING (OR 50% RESIDING  
 IN SECTION 24, 25 & 25-A, DURGAM  
 CHOWK, URBAN COMPLEX (B-1),  
 DEVELOPED BY  
 DLF CYBER CITY DEVELOPERS LIMITED

OWNER: DLF Cyber City Developers Ltd  
 10th Floor DLF Cyber City Tower,  
 DLF Cyber City, Gurugram, Haryana  
 Pin: 122002

DRAWING TITLE:  
 AREA CALCULATION OF BASEMENT @  
 BLOCK-E

REVISION	DATE	BY	APPROVED BY
1/19	25-04-2022		

ARCHITECT'S SEAL & SIGNATURE

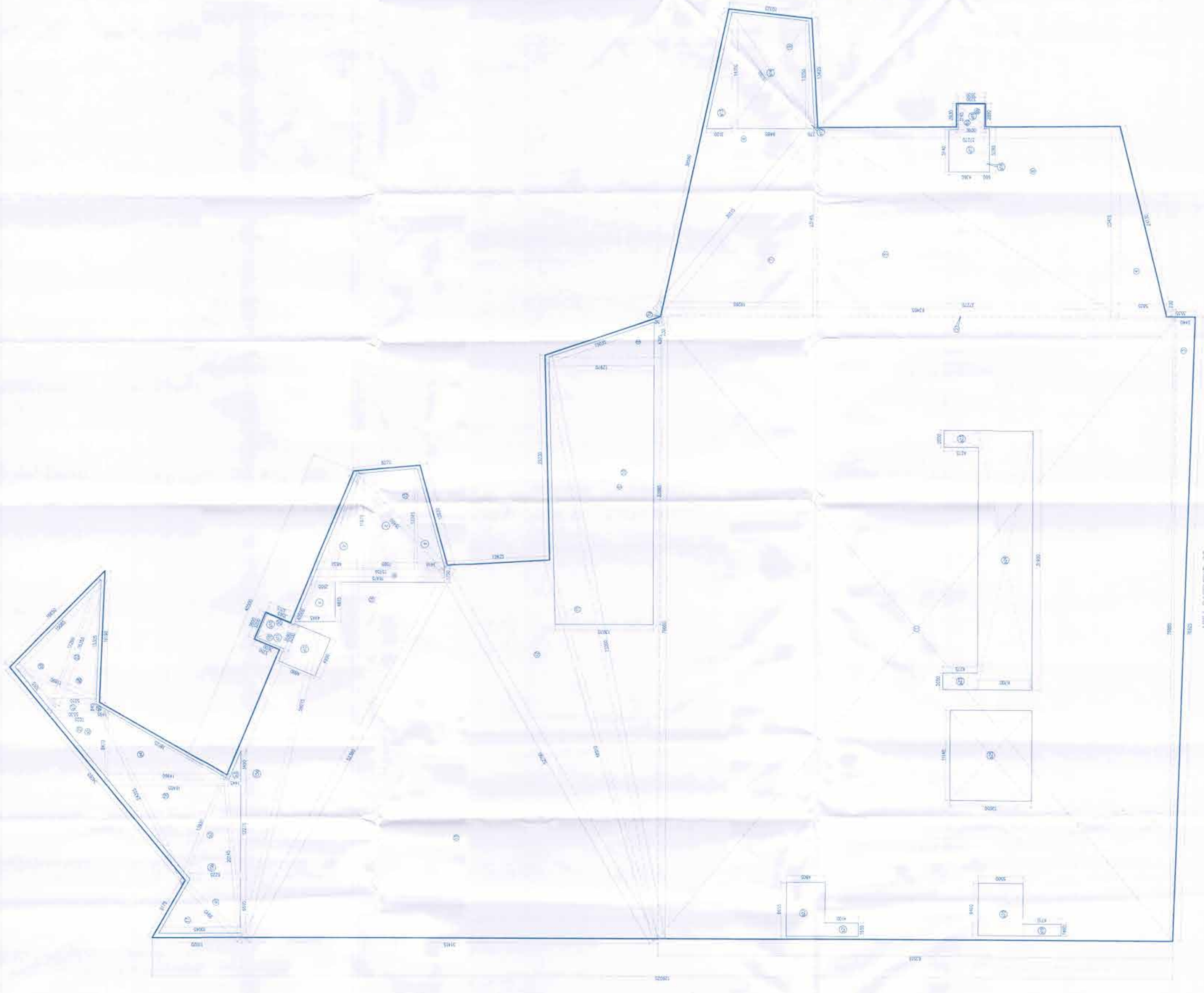

AREA CALCULATION BASEMENT (BLOCK-E)

NO.	A	B	C	Area	SO
1	X			63.515	4880.000
2	X			0.220	14.997
3	X			2.440	90.000
4	X			5.835	68.313
5	X			37.270	431.307
6	X			37.270	436.338
7	X			3.600	5.274
8	X			3.600	5.202
9	X			19.205	222.944
10	X			0.050	0.006
11	X			3.315	5.987
12	X			3.350	6.013
TOTAL					6158.822
NET AREA OF BASEMENT (A)					6158.822
NET SERVICE AREA OF BASEMENT (B)					948.526
NET PARKING AREA OF BASEMENT (C)					1041.012
NO OF CAR/Achievable BASEMENT (D)					252

DOUBLE HEIGHT AREA CALCULATION BASEMENT (BLOCK-E)

NO.	A	B	C	Area	SO
1	X			4.815	19.019
2	X			4.830	28.195
3	X			7.668	91.216
4	X			3.410	21.048
5	X			1.750	28.201
6	X			32.865	411.720
7	X			12.970	28.512
TOTAL					627.892

SERVICE AREA BASEMENT (BLOCK-E)

NO.	A	B	C	Area	SO
1	X			6.695	54.464
2	X			12.275	138.932
3	X			1.445	2.522
4	X			14.980	63.568
5	X			7.025	29.791
6	X			0.845	0.632
7	X			3.565	5.704
8	X			3.600	5.760
9	X			4.890	24.391
10	X			3.120	22.324
11	X			9.485	130.703
12	X			0.775	5.134
13	X			3.320	10.064
14	X			4.350	22.410
15	X			0.660	3.488
16	X			1.460	6.877
17	X			5.500	35.690
18	X			1.695	0.796
19	X			6.655	31.977
20	X			2.050	17.828
21	X			31.900	213.730
22	X			11.145	112.207
TOTAL					948.526

SERVICE AREA BASEMENT (BLOCK-E)

NO.	A	B	C	Area	SO
1	X			43.865	7196.189
2	X			21.005	85.313
3	X			51.475	598.682
4	X			76.363	545.402
5	X			136.692	1191.037
6	X			83.645	414.027
7	X			18.775	67.144
8	X			59.860	361.298
9	X			22.013	83.301
10	X			14.570	58.113
11	X			28.658	158.776
12	X			35.155	98.123
13	X			22.265	80.026
TOTAL					3586.406