

This is a PROVISIONAL BUILDING PLAN approved only for the purpose of filing objections from the general public.

Checked and found to be correct
 Date: 01-04-2021
 Project: DLF Cyber City
 Drawing Title: LAYOUT PLAN OF CYBER CITY
 Scale: 1:1500
 Date: 01-04-2021
 Checked By: [Signature]
 Approved By: [Signature]



LEGEND :

[Pattern]	EXISTING BUILDING
[Pattern]	PROPOSED BUILDING
[Pattern]	ROAD AREA
[Pattern]	UTILITY BUILDING
[Pattern]	WATER BODY

Architect
Hafeez
Contractor

RSMS ARCHITECTS PVT. LTD.
 69 Nara Nwas, Bhowani Kunj
 (Behind D2), Vasant Kunj,
 New Delhi-110070
 Tel: 011-26395616, 262926617
 www.rsms-arch.com

RISIMIS ARCHITECTS

PROPOSED BUILDING PLAN OF BUILDING B AND REVISED BUILDING PLANS OF BUILDING -C, BUILDING -D, BUILDING -E AND BUILDING -F IN 108.55922 ACRES DLF CYBER CITY, SECTOR 24, 25 & 25A, GURGAON, HARYANA.

DLF
 10th Floor DLF Gateway Tower,
 DLF Cyber City (Gurgaon), Haryana,
 Pin: 122002

LAYOUT PLAN OF CYBER CITY

REVISION	DATE	BY
1	1-1500	[Signature]

DATE: 01-04-2021
 CHECKED BY: [Signature]
 APPROVED BY: [Signature]

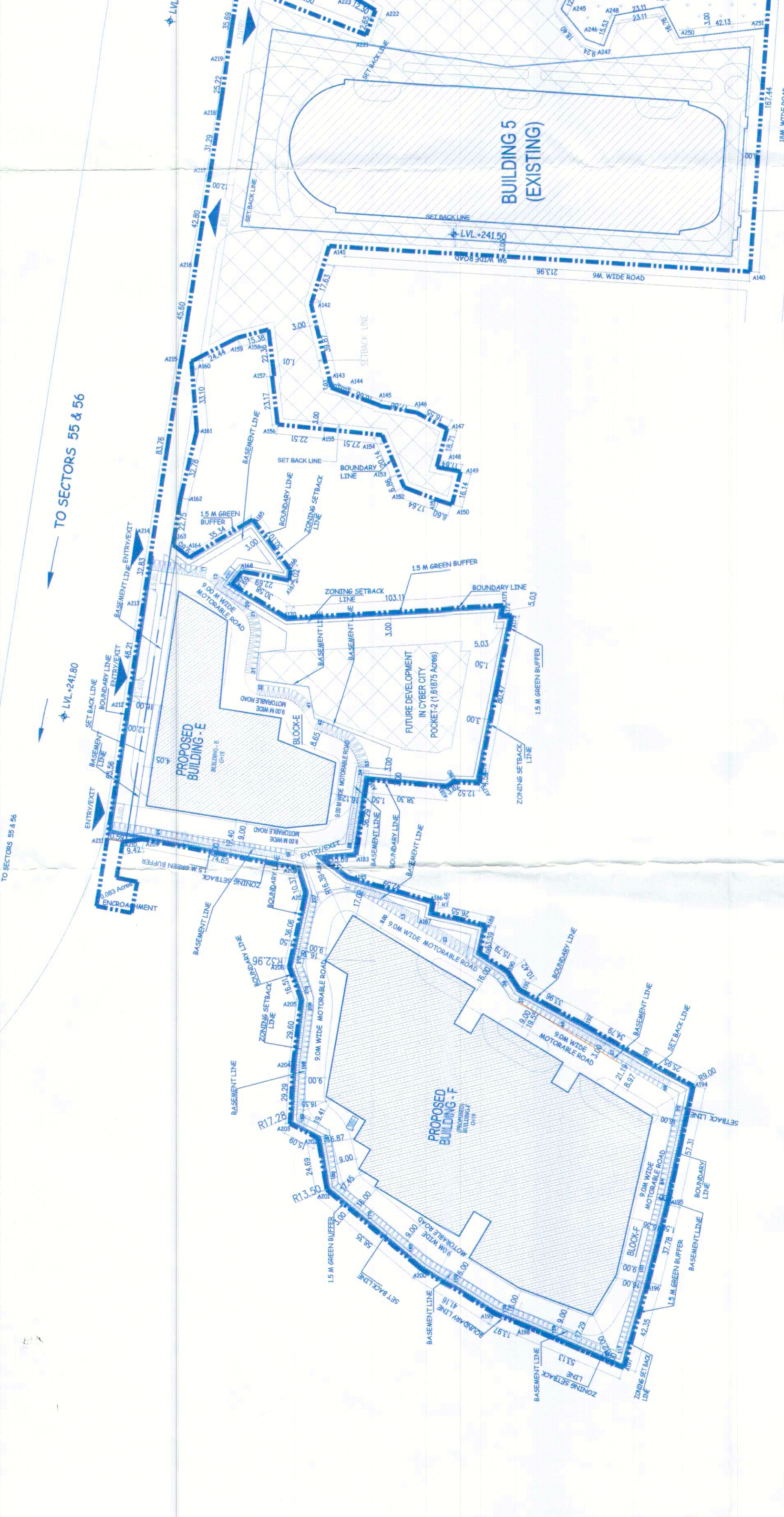

AREA OF LAND AS MENTIONED IN ZONING

108.55922 ACRES
439,322.879 SQM
108.55922 ACRES
438,986.951 SQM
1,536,454.47 SQM
792,130.19 SQM
744,324.28 SQM
212,664.08 SQM
56,592.65 SQM
156,071.49 SQM
23410.71 SQM
28,028.87 SQM
1,587,890.03 SQM
1,111,521.037 SQM
476,367.016 SQM
263,392.195 SQM
24,348 EC'S

AREA STATEMENT

BUILDINGS	PROPOSED/REVISED SUBMISSION		OCCUPATION (AS BUILT)		ECS
	IT	COMMERCIAL	IT	COMMERCIAL	
BUILDING 1 (PHASE I)					
BUILDING 2 (PHASE II)					
BUILDING 3					
BUILDING 4					
BUILDING 5					
BUILDING 6					
BUILDING 7A					
BUILDING 7B					
BUILDING 7C					
BUILDING 7D					
BUILDING 7E					
BUILDING 7F					
BUILDING 7G					
BUILDING 7H					
BUILDING 7I					
BUILDING 7J					
BUILDING 7K					
BUILDING 7L					
BUILDING 7M					
BUILDING 7N					
BUILDING 7O					
BUILDING 7P					
BUILDING 7Q					
BUILDING 7R					
BUILDING 7S					
BUILDING 7T					
BUILDING 7U					
BUILDING 7V					
BUILDING 7W					
BUILDING 7X					
BUILDING 7Y					
BUILDING 7Z					
BUILDING 8					
BUILDING 9A					
BUILDING 9B					
BUILDING 9C					
BUILDING 9D					
BUILDING 9E					
BUILDING 9F					
BUILDING 9G					
BUILDING 9H					
BUILDING 9I					
BUILDING 9J					
BUILDING 9K					
BUILDING 9L					
BUILDING 9M					
BUILDING 9N					
BUILDING 9O					
BUILDING 9P					
BUILDING 9Q					
BUILDING 9R					
BUILDING 9S					
BUILDING 9T					
BUILDING 9U					
BUILDING 9V					
BUILDING 9W					
BUILDING 9X					
BUILDING 9Y					
BUILDING 9Z					
TOTAL	446,737.037	179,954.158	626,691.195	40,711.908	9,542

SUMMARY OF FAR

PARTICULARS	GROUND COVERAGE		ECS	
	AREA (SQM)	% OF TOTAL	REQUIRED	PROVIDED
PERMISSIBLE	1,111,521.037	100%	24,348	25,331
PROVIDED (A)	476,367.016	42.8%		
PROVIDED (B)	792,130.19	70.2%		
PROVIDED (C)	446,337.037	39.7%		
TOTAL (A+B)	1,268,500.206	113.6%		
TOTAL (A+B+C)	1,656,797.343	148.3%		