

This is a "PROVISIONAL BUILDING PLAN" approved by the general public for the purpose of inviting objections from the general public.

Architect: Hafeez Contractor  
 Contractor: Hafeez Contractor  
 Project: RMS ARCHITECTS PVT. LTD.

OWNER: DLF Cyber City Developers Ltd.  
 10th Floor DLF Gateway Tower,  
 DLF Cyber City, Gurugram, Haryana  
 Pin: 122002

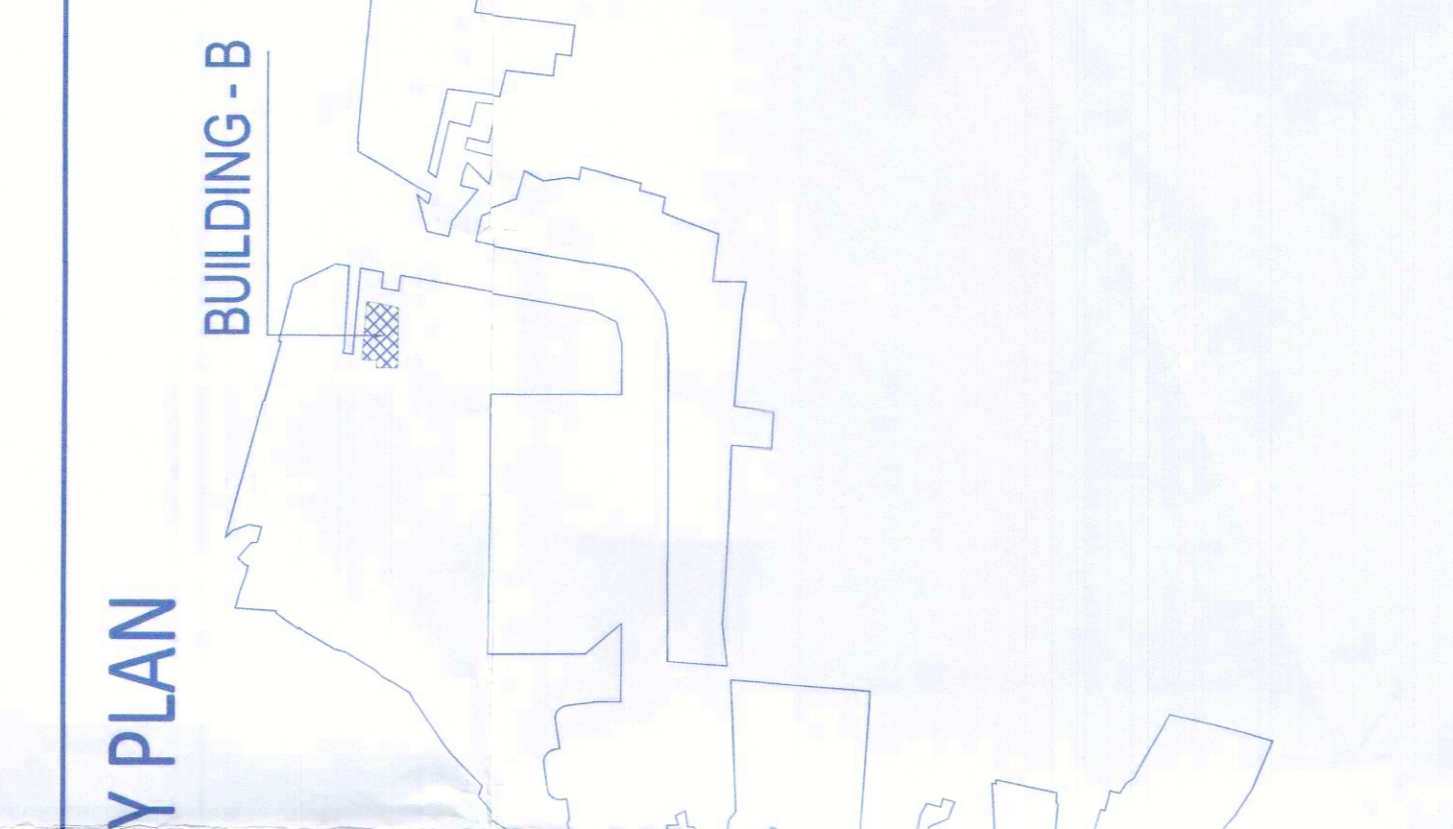

Architect  
**Hafeez**  
 Contractor  
 © Bank Street, Borey 401 B21, Indias2028

**RISIMIS**  
 ARCHITECTS

RMS ARCHITECTS PVT. LTD.  
 69, Nara Niwas (Bhawani Kunj)  
 (Behind D2), Vasant Kunj,  
 New Delhi-110070.  
 Tel.: 011-26898616, 26898617  
 www.rsmis-arch.com

PROPOSED BUILDING PLANS OF BUILDING - B AND REVISED BUILDING PLANS OF BUILDING - C, D, E, & F IN CYBER CITY UNDER TRANSIT ORIENTED DEVELOPMENT (TOD) POLICY FOR MIX LAND USED COLONY (70% IT/TES / 30% COMMERCIAL) MEASURING 108.55922 ACRES IN SECTOR 24, 25 & 25-A, GURUGRAM NANSAR URBAN COMPLEX BEING DEVELOPED BY DLF CYBER CITY DEVELOPERS LIMITED

DRAWING TITLE: TYPICAL (7TH, 11TH & 15TH) REFUGEE FLOOR PLAN BLOCK-B

REVISION	JOB NO. -	DRG NO. -	NORTH -
	SCALE - 1/100	DATE - 01-04-2021	
FILE -	DEALT BY -	CHECKED BY -	APPROVED BY -
	ARCHITECT'S SEAL & SIGNATURE	OWNER'S SEAL & SIGNATURE	

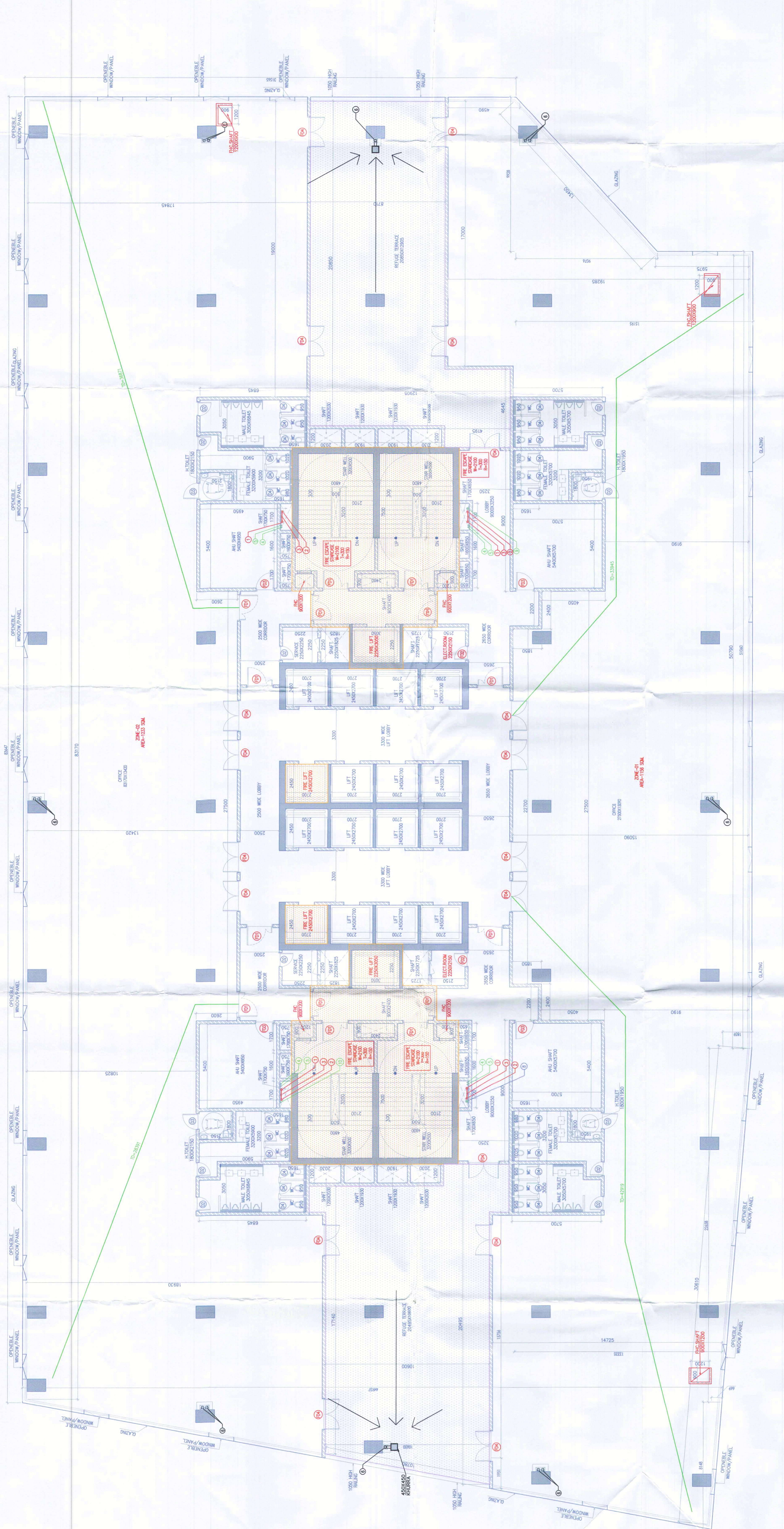

S.No	TYPE	WIDTH	HEIGHT
1	01	2000	2400
2	02	900	2400
3	03	1050	2400
4	04	750	2400
5	05	1500	2400
6	06	900	2400
7	07	1200	2400
8	08	2000	2400

FLOOR	NO.	AREA	AREA	AREA
1	1500	1500	1500	1500
2	1500	1500	1500	1500
3	1500	1500	1500	1500
4	1500	1500	1500	1500
5	1500	1500	1500	1500

TYPICAL REFUGEE FLOOR PLAN (7th, 11th & 15th) (BLOCK-B)

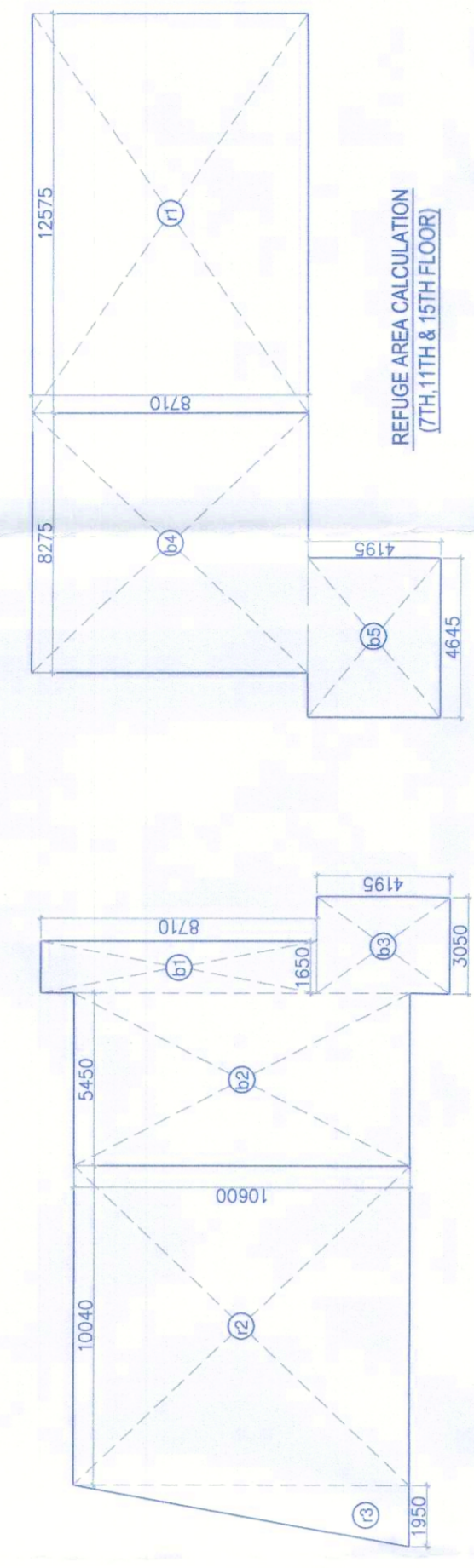

REFUGEE AREA CALCULATION	
NO. OF REFUGEE	1000
AREA PER REFUGEE	10.00
TOTAL AREA	10000.00
AREA AVAILABLE	10000.00
AREA REQUIRED	10000.00
AREA PROVIDED	10000.00
AREA SHORTAGE	0.00
AREA SURPLUS	0.00
TOTAL REFUGEE AREA	10000.00
AREA PROVIDED	10000.00
AREA SHORTAGE	0.00
AREA SURPLUS	0.00

