

THIS IS A PROVISIONAL BUILDING PLAN approved only for the purpose of inviting objections from the general public.

**Architect**  
RMS ARCHITECTS PVT. LTD.  
65, Noida Noidas, Bhawanipur, New Delhi-110070.  
Tel: 011-26898616, 26898617  
www.rsms-arch.com

**Contractor**  
Hafeez Contractor  
29, Bawa Street, Borey, 400 823, Mumbai 400 088

**Project**  
PROPOSED BUILDING PLANS OF BUILDING - B AND REVISED BUILDING PLANS OF BUILDING - C, D, E, & F IN CYBER CITY UNDER TRANSIT ORIENTED DEVELOPMENT (TOD) POLICY FOR MIX LAND USED COLONY (70% IT/ITES / +30% COMMERCIAL) MEASURING 108.55922 ACRES IN SECTOR 24, ZONE 25 & 25-A, GURUGRAM MANESAR URBAN DEVELOPMENT AUTHORITY, HARYANA

**Owner**  
DLF Cyber City Developers Ltd.  
10th Floor DLF Gateway Tower,  
DLF Cyber City, Gurugram, Haryana  
Pin: 122002

**Revision**  
JOB NO. BS-4F  
SCALE: 1:200  
DATE: 01-04-2021

**File**  
DEALT BY: [Signature]  
CHECKED BY: [Signature]  
APPROVED BY: [Signature]

**Architect's Seal & Signature**  
OWNER'S SEAL & SIGNATURE

**KEY PLAN**

**Architect**  
Hafeez Contractor

**Contractor**  
RMS ARCHITECTS PVT. LTD.

**Project**  
PROPOSED BUILDING PLANS OF BUILDING - B AND REVISED BUILDING PLANS OF BUILDING - C, D, E, & F IN CYBER CITY UNDER TRANSIT ORIENTED DEVELOPMENT (TOD) POLICY FOR MIX LAND USED COLONY (70% IT/ITES / +30% COMMERCIAL) MEASURING 108.55922 ACRES IN SECTOR 24, ZONE 25 & 25-A, GURUGRAM MANESAR URBAN DEVELOPMENT AUTHORITY, HARYANA

**Architect**  
Hafeez Contractor

**Contractor**  
RMS ARCHITECTS PVT. LTD.

**Project**  
PROPOSED BUILDING PLANS OF BUILDING - B AND REVISED BUILDING PLANS OF BUILDING - C, D, E, & F IN CYBER CITY UNDER TRANSIT ORIENTED DEVELOPMENT (TOD) POLICY FOR MIX LAND USED COLONY (70% IT/ITES / +30% COMMERCIAL) MEASURING 108.55922 ACRES IN SECTOR 24, ZONE 25 & 25-A, GURUGRAM MANESAR URBAN DEVELOPMENT AUTHORITY, HARYANA

**Architect**  
Hafeez Contractor

**Contractor**  
RMS ARCHITECTS PVT. LTD.

**Project**  
PROPOSED BUILDING PLANS OF BUILDING - B AND REVISED BUILDING PLANS OF BUILDING - C, D, E, & F IN CYBER CITY UNDER TRANSIT ORIENTED DEVELOPMENT (TOD) POLICY FOR MIX LAND USED COLONY (70% IT/ITES / +30% COMMERCIAL) MEASURING 108.55922 ACRES IN SECTOR 24, ZONE 25 & 25-A, GURUGRAM MANESAR URBAN DEVELOPMENT AUTHORITY, HARYANA

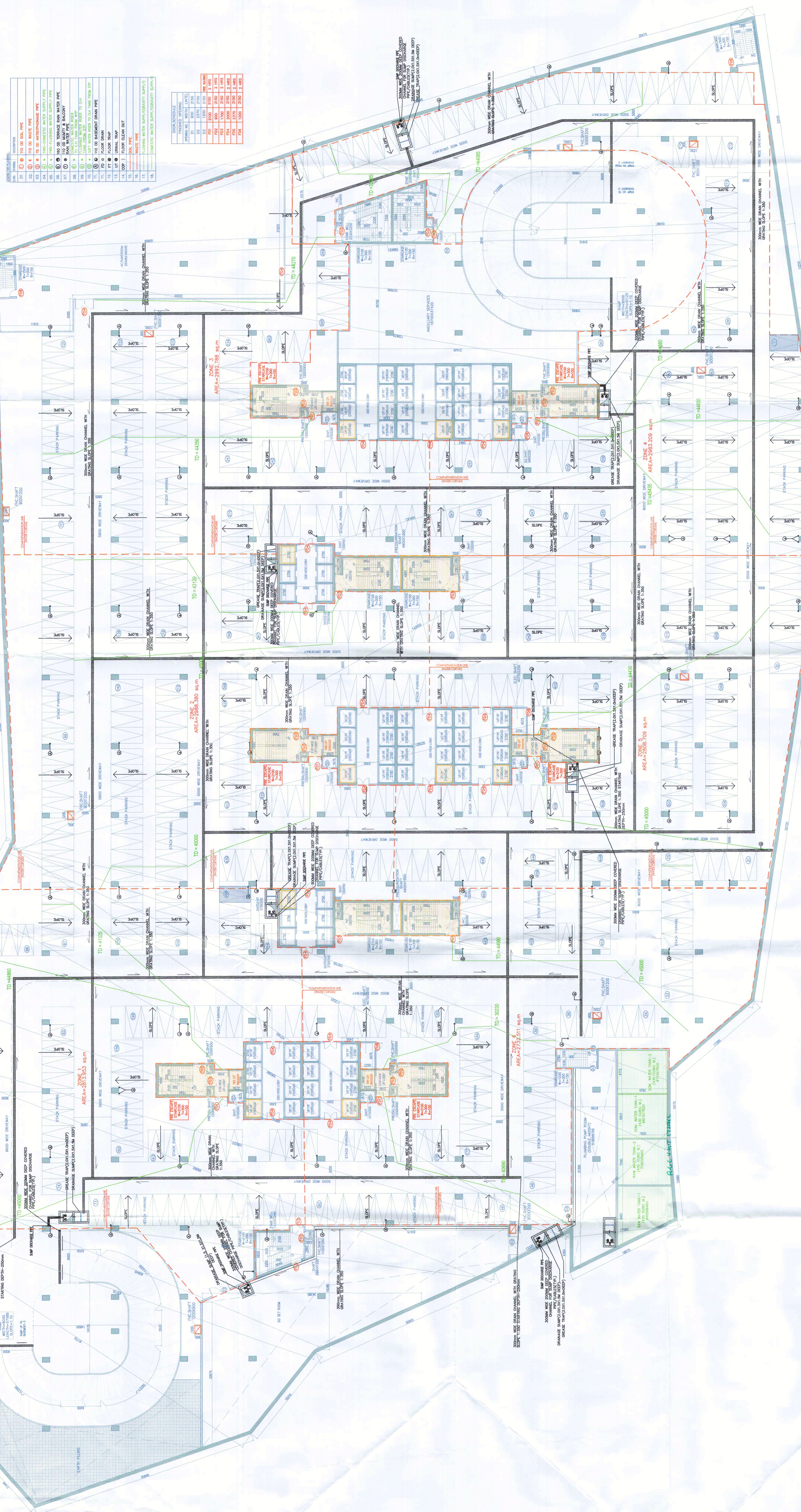

**BASEMENT-F4**  
**NO. OF CAR PARKING=4882-936**  
**(BLOCK-F)**

**NOTE:-** ALL PARKING ARE STACK PARKING  
**NOTE:-** ALL DRIVEWAYS ARE ONE WAY  
**- FIVE DRIVEWAY C/D NOT MORE THAN 4.5M.**

